The 1940
[illegible]

Digitized by the Internet Archive
in 2012 with funding from
LYRASIS Members and Sloan Foundation

http://archive.org/details/geechee1940arms

The 1940 Geechee

of

ARMSTRONG JUNIOR COLLEGE

•• *presents* ••

a pictorial scenario of student life at Armstrong

••

Volume IV

ARMSTRONG BUILDING

AUDITORIUM
BUILDING
and
SAVANNAH
PLAYHOUSE

LANE
BUILDING

765897

This, the 1940 "Geechee"

is respectfully dedicated to

Herschel V. Jenkins

Beneficent, diligent, and indispensable, he has gained the admiration of the faculty members and student body. His tireless efforts and wholehearted support have been instrumental in the successful growth of Armstrong.

HERSCHEL V. JENKINS

Contents

Administration

Sophomores

Freshmen

Athletics

Activities

Advertisements

"Geechee" Mascot

"FREDDIE III"

Claus Frederick Lubs, "Geechee" Staff Mascot, is the son of Mr. and Mrs. Fred Lubs, Jr. Mrs. Lubs was, until last year, an instructor of French and assistant treasurer of the college.

"Freddie" and Mother

★
★ ★
★ ★ ★

This yearbook is an attempt on the part of the graduates of 1940 to preserve cherished memories of Armstrong. May it be a lasting source of pleasure to them and a guiding light to the future students of our college.

★ ★ ★
★ ★
★

ADMINISTRATION

College Commission

ROBERT M. HITCH, *Chairman*

MICHAEL J. EGAN
THOMAS GAMBLE
HERMAN W. HESSE
HERSCHEL V. JENKINS
MRS. MILLS B. LANE
MRS. CHARLES D. RUSSELL
I. A. SOLOMONS, Jr.

ROBERT M. HITCH
Chairman

THOMAS GAMBLE
Mayor of Savannah

Ernest A. Lowe

Ernest A. Lowe, *B. S. C.*
President

J. Thomas Askew

J. Thomas Askew, *Ph. B., M. A.*
Dean

Foreman M. Hawes. Frances E. Ennis Robert B. Platt

FOREMAN M. HAWES

A. B., Mercer University
M. S., Emory University

FRANCES ENNIS

B. S. H. E., Georgia State College for Women
A. M. in Household Arts Education, Columbia University

ROBERT B. PLATT

A. B., Emory and Henry College
M. A., Peabody College

Charles W. Williams Ebba O. Thomson Ivey M. Shiver, Jr.

CHARLES W. WILLIAMS

A. B., Harvard University
M. A., University of Maryland

EBBA OLESEN THOMSON

Instructor of Dancing

IVEY M. SHIVER, JR.

B. S. C., University of Georgia

Reuben W. Holland

Lulie Henderson

Arthur M. Gignilliat

REUBEN W. HOLLAND

A. B. and M. A., Emory University

LULIE HENDERSON

A. B. in Education, University of Georgia
A. B. in L. S., Emory University

ARTHUR M. GIGNILLIAT

A. B. and M. A., University of Georgia

Robert M. Strahl

Merle M. Bruce

Arthur T. Koigaklis

ROBERT M. STRAHL

A. B., Muskingum College
M. B. A., Ohio State University

MERLE M. BRUCE

B. S., Birmingham Southern College

ARTHUR T. KOIGAKLIS

B. S., Georgia Tech
M. B. A., Harvard Graduate School of Business Administration

Stacy Keach

M. Nelta Beckett

J. P. Dyer

STACY KEACH
B.S. and M. A., Northwestern University

NELTA BECKETT
Secretary

JOHN P. DYER
B. A., Bryson College
B. S., M. A., Peabody College
Ph. D., Vanderbilt University

Vanishing Veterans

MRS.
FRED LUBS

MR.
ANDREW INGLES

MRS.
HUGH STEPHENS

MR.
JOHN W. MCNEILL

SOPHOMORES

Sophomores

SOPHOMORE CLASS OFFICERS

President - - - - - -	SIG ROBERTSON
Vice President - - - - - -	FRANK MANER
Secretary - - - - - - -	WILLIAM CONE
Treasurer - - - - - - -	SAM BAILEY

Outstanding Sophomores

Elise Wootanee

Edwin Lemon

Anita Ferrell

Sig Robertson

Betsy Boyington

W. Cohen

ROBERT W. ADAMS, JR.

Dean's List, '38, '39, '40; Armstrong Chapter of A.A.C.H. (American Association Collegate Hitchhikers); Scholarship Winner of College Competitive Examination, 1938.

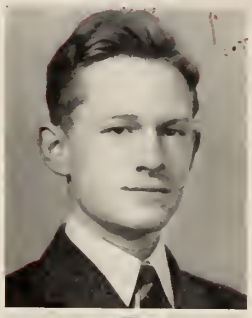

ROBERT EDWIN BAGGS

Radio Club, '39-'40; Senate Representative, '40; Foreign Relations Council, '39-'40; Program Committee; Head Cheer Leader, '40; "Paths of Glory," '40; *Inkwell* Editorial Staff, '40; Homecoming Committee, '39-'40; Chairman Homecoming Parade, '40, Dean's List.

"Union Baggs"

RUTH ALEXANDER

Geechee, '39-'40; Picture Editor; Foreign Relations Council, '39-'40; *Inkwell*, '39-'40; Music Club, '39-'40; Citizenship Institute, '40.

SAMUEL H. BAILEY

Homecoming Committee, '39; 4-H Club, President, '38-'39; Music Club; Foreign Relations Club; Treasurer of Sophomore Class, '40; *Inkwell;* Art Club; Bowling, Softball; Rifle.

FRANCES LOUISE ANDERSON

Delta Chi.

BETTY BAINBRIDGE

Delta Chi; Home Economics Club; Tennis Team, '38; Basketball, '39, '40; Dean's List.

IMOGENE ARANDA

Orchestra; Rifle Team.

ELINOR STROBHART BAKER

Glee Club; Home Ec. Club.

"Lynn"

VIRGINIA ARDEN

Alpha Tau Beta; "Family Upstairs," "Theatre of the Soul," "Stage Door," "You Can't Take It With You;" Junior Theatre Board, '38-'39; Armstrong on the Air, '38-'39; *Inkwell;* Glee Club.

CAROLYN BALL

President Alpha Tau Beta; Co-chairman Tea Dance Committee; Leap Year Dance Committee.

LEE BENNETT

Dean's List; Foreign Relations Council; Citizenship Institute, '40.

LILLIE MAE BLAND

Delta Chi; Basketball, '38; Tea Dance Committee.

"Strawberry"

ELEANOR BOYD

Home Ec. Club; Dean's List; Glee Club, '39; Rifle, '39.

CAROLINE BUMANN

Alpha Tau Beta, Vice President; Leap Year Dance Committee.

BETSY BYINGTON

Vice President Freshman Class; Homecoming Committee; Co-chairman Tea Dance Committee; Officer of Alpha Tau Beta; Citizenship Institute; Chairman of Leap Year Dance; Foreign Relations Council; *Geechee* Staff; Freshman Who's Who; "Good News."

"Miss Betsy"

JANE WINTER BYRD

Foreign Relations Council; Dean's List; Home Ec. Club; *Geechee* Staff; Glee Club; Music Club; Rifle; "Good News."

"Jay Bird"

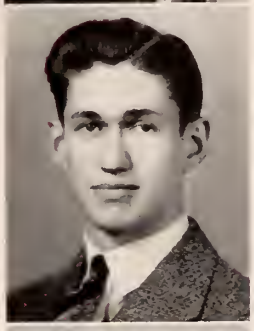

ARTHUR BYRNES

Foreign Relations Council; Basketball, '40; Intramural Football; Indoor; Bowling; Rifle; "Good News."

"Lefty"

JOSEPH G. CHRISTIAN

"Chalk Dust"; Rifle.

"Joe"

RUTH CHRISTIANSEN

Dean's List; Senate; Senior Theatre Board; Homecoming Committee, '38; *Geechee*, 2 yrs.; Art Club; *Inkwell*, 2 yrs.; Tennis Team, 2 yrs.; Fencing, '40; Rifle, '39; "Night Must Fall," "Chalk Dust," "Theatre of the Soul," "Good News," "Stage Door," "You Can't Take It With You," "Personal Appearance."

A. J. COHEN, JR.

Business Mgr. *Geechee*, '40; Vice President Theatre Board, '39; Committee First Annual Homecoming; Music Club; Foreign Relations Council, '39; Fencing, '39-'40; Outstanding Sophomore.

"Polly"

NANCY LOVETT COLE

Home Ec. Club; Fencing; *Inkwell; Geechee*, Business Staff; Foreign Relations Council; Alpha Tau Beta.

ELIZABETH M. CRUMBLEY

Alpha Tau Beta; Rifle, '39; Fencing; Foreign Relations Council; Glee Club; Music Club; Leap Year Dance Committee; "Night Must Fall."

"Betty"

WILLIAM H. CONE

Secretary Freshman and Sophomore Classes; President Foreign Relations Council, '39-'40; Associate Editor, *Geechee*, '39-'40; Senate Representative; Music Club; Citizenship Institute; Homecoming Committee; Glee Club; Dean's List; Fencing, '38-'39.

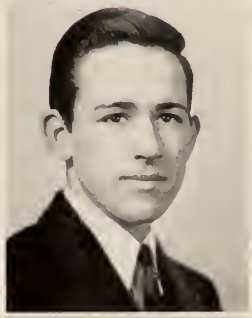

HASSELTINE DAVIS

Delta Chi; Freshman Student Council; Basketball, '39-'40

"Hash"

ELLEN CORY

Home Ec. Club; Glee Club; 4-H Club; Bowling.

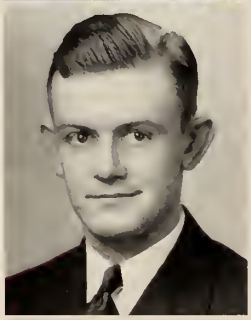

ROBERT DELOACH

Football, '37, '38, '39; President 3rd Year Class; Moron Club; Monogram Club; Senate; Softball, '37, '38.

GEORGE CRONEMILLER

Glee Club Accompanist; Music Club; Dean's List.

MAE DRIGGERS

Glee Club; Armstrong Sextet; Home Ec. Club;

"Sunshine"

JAYNE ELIZABETH CROSBY

Rifle; *Inkwell;* Alpha Tau Beta; Dean's List; Leap Year Dance Committee.

HELEN RIETTE EDEL

Ass't. Business Manager *Geechee;* Foreign Relations Council; Music Club.

David R. Elmore

Intramural Football and Softball; Homecoming Committee.

Dorothy Fawcett

Alpha Tau Beta; Junior Theatre Board; Music Club; Citizenship Institute, '39; Radio Board, '39.

"Dot"

Anita Rhae Fennell

Editor, *Geechee*, '40; Business Manager, *Geechee*, '39; Vice President, Delta Chi; Business Manager, Savannah Playhouse, Senior Member Theatre Board; Freshman Student Council; Senate; Secretary, Assembly Committee; Citizenship Committee; Leap Year Dance Committee; Glee Club; Music Club; B. S. U. Council Member; Outstanding Sophomore.

"Totsie"

Leon Fordham

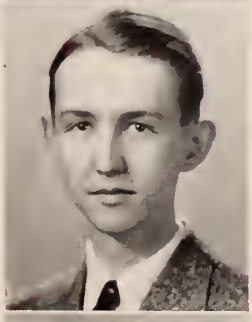

Kate Helen Freeman

Dean's List; Foreign Relations Council; Glee Club; Institute; Radio Staff; Art Club.

"Katie"

John C. Gardner

Treasurer 3rd Year Commerce Class.

Sam Gardner

Glee Club; Foreign Relations Council; Rifle; Citizenship Institute.

"Rufus"

William A. Glass, Jr.

Football, '37, '38, '39; President, Monogram Club; Senate; Moron Club; "Paths of Glory."

"Bill"

Frances Howard Gnann

Freshman Queen, '38; Alpha Tau Beta; Rifle; Leap Year Dance Committee.

Pauline Gooch

Theatre Board; Foreign Relations Council; Treasurer, *Inkwell*, '39.

ROBERT GORDON

Football, '38, '39; Basketball, '38, '39; Captain (Basketball, '39); Sports Editor, *Inkwell*, '39; Monogram Club; Homecoming Committee, '39.

"Bob"

LOUISE HADSELL

Home Ec. Club.

MARIE MADELEINE HARMS

Home Ec. Club; Glee Club; Music Club; Senate.

GORDON HART

Football, '38, '39; Armstrong Flying Club; Monogram Club.

"Dick"

JEAN HESSE

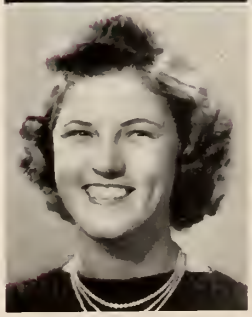

MARY HOLBROOK

Home Ec. Club; Basketball, '40; Glee Club; Foreign Relations Council.

"M. Holbrook"

MAY DU BIGNON HOWARD

Transfer from G.S.W.C. Secretary of Alpha Tau Beta.

RICHARD SIDNEY IHLEY

Football, '38, '39; Manager Basketball Team, '39, '40; Softball, '39; Treasurer Monogram Club; "Good News."

"Frog"

ELEANOR IRBY

Basketball, '39; Glee Club, '38, '39; President Delta Chi, '39; Homecoming Committee, '39; Vice President 3rd Year Class; Citizenship Institute, '40; "Good News."

FRANCES EUGENIA JAMES

Delta Chi; Home Ec. Club; Foreign Relations Council; Business Staff, *Geechee;* 1st Homecoming Committee.

"Fanny" *"James"*

FRANCES LOUISE KING

Treasurer, Home Ec. Club, '39, '40.

"Frannie"

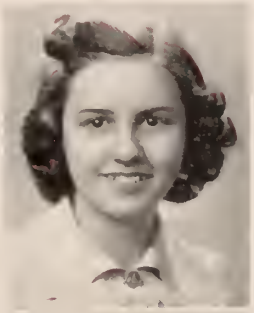

WRIGHT LEE

Intramural Football and Softball.

RUTH ELIZABETH KLINGON

Alpha Tau Beta; Rifle; Leap Year Dance Committee; Homecoming Committee, '39.

EDWIN S. LENNOX

Dean's List; Senate; Foreign Relations Council; President, Music Club; Assembly Committee; Citizenship Institute; Fencing, '38, '39.

AARON LANG

Glee Club; "Everyman."

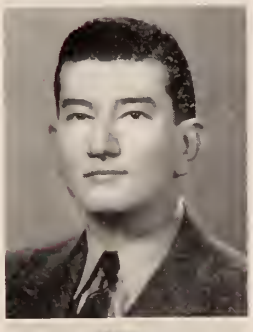

LEON LONGWATER

Tennis Team, '39; Radio Program; Member Student-Faculty Radio Committee; Monogram Club.

"Jr"

JOSEPH H. LAUGHLIN, JR.

Orchestra; Intramural Football and Softball.

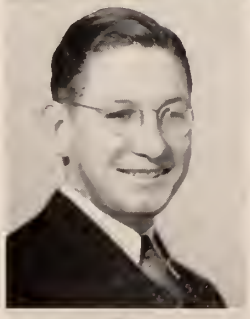

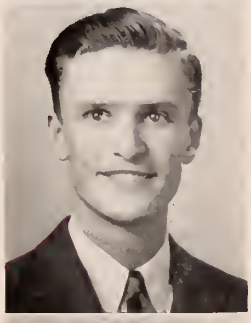

FRANK V. MANER

Rifle, '38, '39; Glee Club, '38, '39; Chairman Homecoming Committee, '39; Senate; Vice President Sophomore Class, '39; Student Council, '38; Vice President, Armstrong Flying Club; "Good News," "You Can't Take It With You," "Paths of Glory."

ALEX LANGSTON

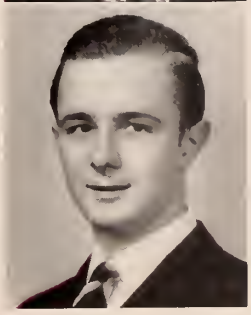

JOHN C. MCCAULEY

Dean's List; Radio Club; Glee Club; Senate; Foreign Relations Council; Intramural Football and Softball; Bowling; "Good News."

ELIZABETH A. MCCREERY

President, Home Ec. Club; Foreign Relations Council; 4-H Club; Music Club; Citizenship Institute, 2 Yrs.; Homecoming Committee, 2 Yrs.; Sophomore Leap Year Dance Committee; Dean's List; Tea Dance Committee; Glee Club.

"Nan"

BEVERLY MCFARLAND

Delta Chi; *Geechee*, Business Staff; Basketball.

ROBERT C. MCLAUGHLIN

Football, '38, '39; Alt. Captain, '39; Basketball, '39-'40; *Geechee*, '39; Sports Editor, '40; Sports Editor, *Inkwell*; Outstanding Freshman Athlete; Secretary, Monogram Club; Homecoming Committee, '38; Softball.

"Bob"

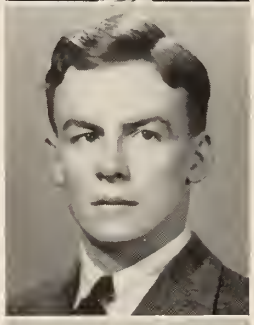

MARY MCPETERS

Delta Chi; Basketball, Captain, 39.

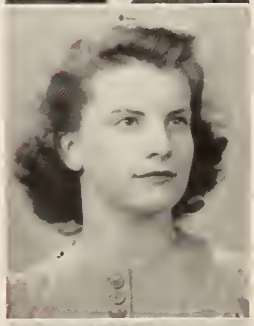

ADELE MEDDIN

Editorial Staff, *Inkwell;* Business Staff, *Geechee;* Music Club.

AGNES E. MEISNER

Geechee, Business Staff; Foreign Relations Council; Home Ec. Club.

"Aggie"

ELIZABETH K. MYERS

Senior Member Theatre Board; "Night Must Fall," "Chalk Dust," "Theatre of the Soul," "Good News," "Stage Door," "You Can't Take It With You."

"Betsy"

BYRON NEWTON

"Fig"

EVELYN PERFECT

Home Ec. Club; Dean's List.

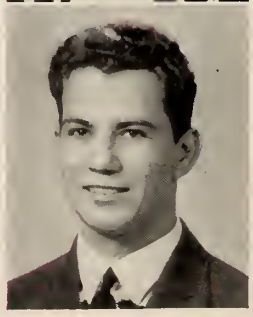

VINCENT PINCKNEY

Football, '38-'39; Captain of Football, '39; All-State Guard, '39.

"Pug"

EUGENE CARLETON POWELL

Inkwell; Foreign Relations Council; Citizenship Institute.

MARIE CONDON POWERS

Home Ec. Club; Basketball, '39; Fencing, '40.

THOMAS M. PRICE, JR.

Basketball, '38; Glee Club, '38; Bowtie Club; Intramural Football, Softball.

"Collinsville"

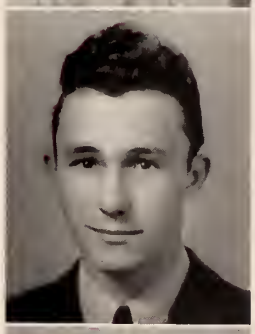

CAROLINE RABB

Dean's List; Home Ec. Club; Foreign Relations Council; Citizenship Institute.

CATHERINE RANITZ

Foreign Relations Council; Music Club; Home Ec. Club; Citizenship Institute; Fencing.

WILLIAM FRANCIS REAGAN

Glee Club, 2 yrs.; Theatre Board; "Paths of Glory;" "Personal Appearance;" *Geechee* Staff.

"Billy"

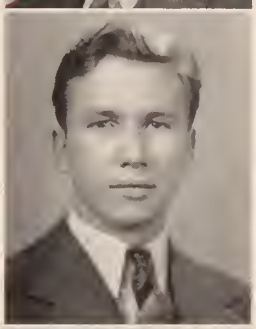

JAMES M. REED, JR.

Radio Board; Rifle; President, Glee Club.

FLORENCE RUBIN

Theatre Board; Foreign Relations Council; *Geechee,* Business Staff; Glee Club; Dean's List.

"Flossie"

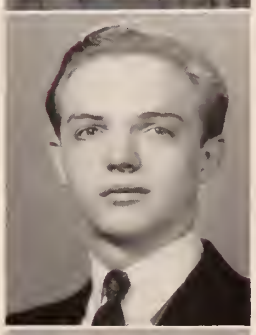

MARION JENNINGS RICE

Dean's List; Citizenship Institute; Foreign Relations Council; Business Manager, *Inkwell,* '39, '40; *Geechee* Staff; "Paths of Glory."

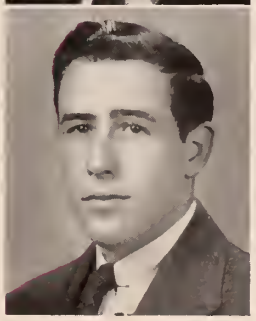

NATHAN A. ROANE

Basketball, '39; Tennis.

"Nat"

SIEGVART J. ROBERTSON

President Freshman Class; President Sophomore Class; President Aviation Club; Chairman of Senate; Dean's List; Homecoming Committee; Institute Committee; "Paths of Glory;" Outstanding Sophomore.

"Sig"

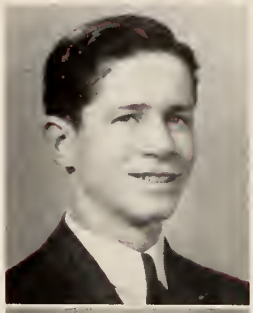

BARNEY SADLER

Glee Club.

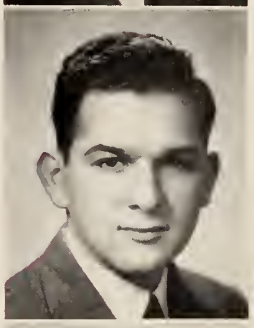

ALFRED SCHWANEBECK

Dean's List; Bowling Team.

"Unc" *"Esquire"*

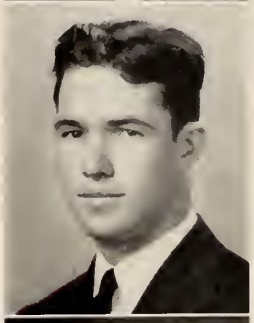

FRANCES CAROL SCHWEIZER

Secretary Home Ec. Club; Glee Club.

ALICE JANE SCOTT

Glee Club, '39; Fencing, '39; Rifle, '39; Music Club, '39, '40; Home Ec. Club; Alpha Tau Beta; Foreign Relations Council; Leap Year Ball Committee, 40.

"Scotty"

EUNICE SEAWRIGHT

Home Ec. Club.

KATHRYN SMALLBONES

Delta Chi; Business Staff of *Geechee;* Bowling.

"Chicken"

CONSTANCIA SMITH

Geechee, '40; Fencing; Art Club; Homecoming Committee.

"Micky"

MARGARET SMITH

Homerville, Georgia

"Peggy"

BETH SOLANA

Alpha Tau Beta; Rifle Team; Leap Year Dance Committee.

SARAH FRANCES STREET

Glee Club; Home Ec. Club; Foreign Relations Council; *Inkwell; Geechee.*

"Paqui"

GERALDINE TILSON

President, Delta Chi; Theatre Board.

"Jerry"

FRANCES R. VANNERSON

Dean's List; Glee Club, '39; Theatre Board; "Stage Door;" Citizenship Institute.

"Frannie"

HOWELL T. WALKER

Rifle; Secretary, Armstrong Flying Club.

"Hal"

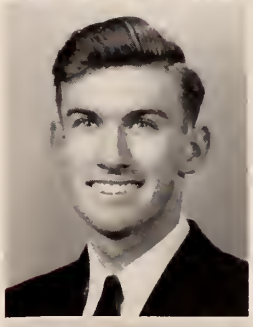

JULAINE WALKER

Foreign Relations Council; Tennis Team, '39.

JOE WHITTLE

Citizenship Institute Committee.

SARAH E. WILKERSON

"The Family Upstairs," "Chalk Dust," "Good News," "You Can't Take It with You," "Personal Appearance;" Theatre Board; *Inkwell;* Senate; Art Club; Dean's List.

JACK WILLIAMS

CLAUDE MARION WILSON

Senior Theatre Board; Publicity Manager, Savannah Playhouse; "Chalk Dust," "You Can't Take It With You;" Homecoming Committee; Founder-director Armstrong Radio Program; Composer, "Onward Old Armstrong," "Most Likely to Succeed;" Freshman Class, '38.

JOHN SAXTON WOLFE, JR.

Fencing; Rifle.

ELISE ANN WORTSMAN

Freshman Associate Editor, *Inkwell*; "Chalk Dust," "Good News;" Secretary Theatre Board; Editor, *Inkwell*; Dean's List; Citizenship Institute; Leap Year Dance Committee; Senate; Fencing; Music Club; Outstanding Sophomore.

JANE WRIGHT

Home Ec. Club; Glee Club.

In Memoriam

ROBERT MILLER

FRESHMEN

Freshmen

FRESHMAN CLASS OFFICERS

President - - - - -	JAMES BENTLEY
Vice President - - - -	BETTY McMILLAN
Secretary - - - - -	DOROTHY FINCH
Treasurer - - - - - -	HUGH MILLER

Ernest Babanats
Savannah, Georgia

David Barnett
Savannah, Georgia

William E. Behnken
Savannah, Georgia

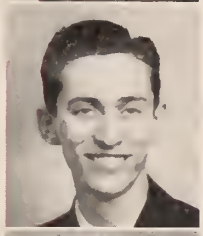

Doris Bentley
Savannah, Georgia

James Bentley
Savannah, Georgia

E. H. Blair
Savannah, Georgia

Nell Blanton
Savannah, Georgia

Herbert Blumenthal
Savannah, Georgia

Lucy Bowyer
Savannah, Georgia

Margaret Boyd
Savannah, Georgia

Jean Brewer
Savannah, Georgia

Marjorie Buntyn
Savannah, Georgia

Frances Burton
Savannah, Georgia

Courtenay Bythewood
Savannah, Georgia

Ruth Cargill
Savannah, Georgia

Emma Clemens
Savannah, Georgia

Ann Clinton
Savannah, Georgia

Margie Coffee
Fort Pierce, Florida

William Coyle
Savannah, Georgia

Joe Craig
Savannah, Georgia

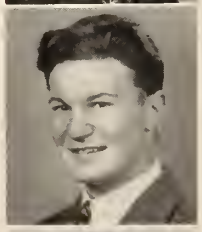

James Davenport
Savannah, Georgia

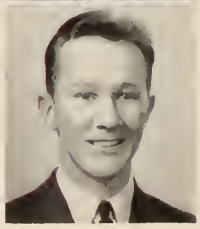

Harriet Davis
Chicago, Illinois

Margaret Douglas
Bloomingdale, Georgia

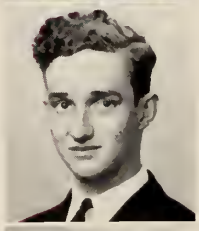

Joseph Dubois
Savannah, Georgia

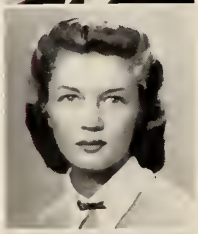

Frances Ellis
Savannah, Georgia

Miriam Elmore
Savannah, Georgia

Bernyce Engel
Savannah, Georgia

Margaret Farrell
Savannah, Georgia

Mary Feuger
Savannah, Georgia

Dorothy Finch
Savannah, Georgia

Thomas Flythe
Sylvania, Georgia

Herschel Futral
Savannah, Georgia

Joe Genone
Macon, Georgia

Arthur Gnann
Savannah, Georgia

Leonella Graham
Savannah, Georgia

Hennie Grayson
Savannah, Georgia

Herbert Griffin
Savannah, Georgia

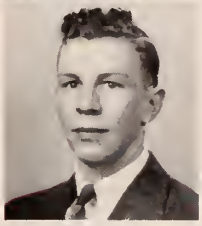

Sarah Griffin
Savannah, Georgia

Martha Hahn
Savannah, Georgia

Peggy Haile
Savannah, Georgia

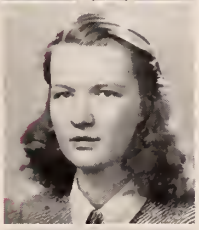

Rose Ann Hamilton
Savannah, Georgia

Howell Hanson
Savannah, Georgia

Bobby Hester
Savannah, Georgia

Mary Hinely
Savannah, Georgia

Mary Hogeboom
Savannah, Georgia

Elizabeth Hoynes
Savannah, Georgia

Ethel Karsner
Savannah, Georgia

Clyde Kicklighter
Savannah, Georgia

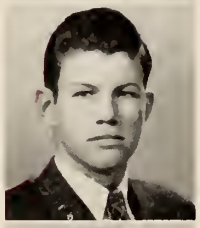

Carl Kleeman
Savannah, Georgia

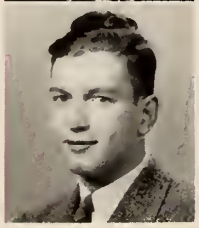

Arthur Joseph Klingon
Savannah, Georgia

Annette Lasky
Savannah, Georgia

Sterly Lebey
Savannah, Georgia

Helen Levington
Savannah, Georgia

Janie Belle Lewis
Savannah, Georgia

Joe Livingston
Savannah, Georgia

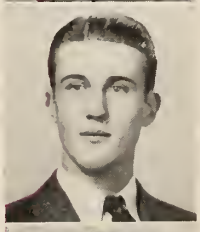

Walter Lowe
Savannah, Georgia

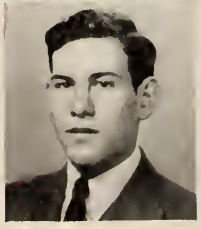

A. R. Marines
Savannah, Georgia

Julia Ann Marshall
Savannah, Georgia

Lamar McClesky
Guyton, Georgia

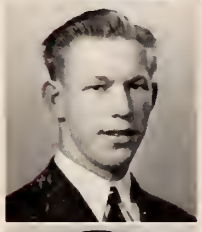

Joseph McManus
Savannah, Georgia

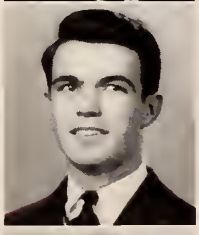

Betty McMillan
Savannah, Georgia

Joe Mendes
Savannah, Georgia

Raymond Monsalvatge
Savannah, Georgia

Catherine Moore
Savannah, Georgia

Ernestine Murray
Savannah, Georgia

Ella Nugent
Savannah, Georgia

Sara Owens
Savannah, Georgia

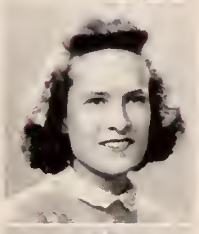

Eloise Parker
Savannah, Georgia

James Patterson
Savannah, Georgia

Jeanne Patterson
Savannah, Georgia

Richard Peveler
Savannah, Georgia

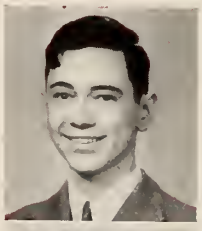

Virginia Prescott
Savannah, Georgia

Lillian Quattlebaum
Savannah, Georgia

Adaline Ralston
Savannah, Georgia

Henry Ray
Savannah, Georgia

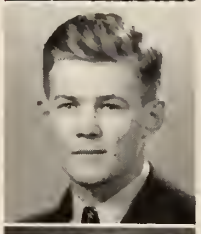

Frederick Reiser
Savannah, Georgia

Betty Rentz
Varnville, South Carolina

Margaret Reynolds
Savannah, Georgia

Perry Reynolds
Savannah, Georgia

Vasco Rhoden
Savannah, Georgia

Zaida Roberts
Savannah, Georgia

Con Robinson, Jr.
Savannah, Georgia

Vera Rogers
Savannah, Georgia

Jean Saussy
Savannah, Georgia

Helen Schley
Savannah, Georgia

Elsa Schweizer
Savannah, Georgia

Charles Simon
Savannah, Georgia

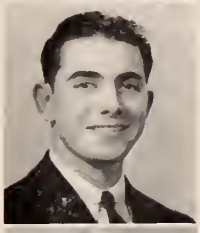

Dyna Simon
Brooklet, Georgia

Barbara Stults
Savannah, Georgia

William Sweatt
Savannah, Georgia

Mary Taylor
Savannah, Georgia

Lynette Thompson
Savannah, Georgia

Cleve Turner
Savannah, Georgia

Jack Tyson
Savannah, Georgia

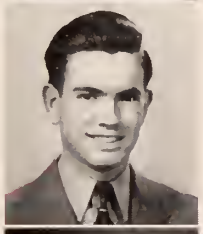

Mary Vandivere
Savannah, Georgia

Irving Victor
Savannah, Georgia

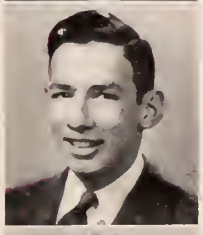

Jimmie Wallace
Savannah, Georgia

Margaret Wallace
Savannah, Georgia

JOSEPH WATERS
Savannah, Georgia

EARL WOLFE
Savannah, Georgia

EARL WEATHERLY
Savannah, Georgia

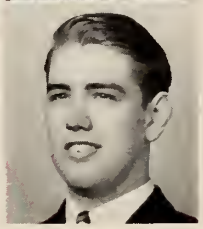

RICHARD YOUNG
Savannah, Georgia

ANN WILSON
Savannah, Georgia

ATHLETICS

Armstrong Geechees in their third season of inter-collegiate football had a colorful, hard-fighting team. With but a few veterans around which to build his team, Coach Shiver, assisted by George Van Giesen and Walter Gilbert, produced a fighting combination that made every game a thriller.

Captain Pinkney blocks downfield

Geechees after a

Glass takes off for a fancy leap

Hart reaches for a high one

Coming on for the big game

"Pug" Pinckney, guard and captain of the Geechees, was honored by being chosen on the All-State Eleven.

From the first game of the season when the Geechees tumbled to a fall at the hands of Gordon Military College's State

Champions until the final contest in which "Lady Luck" presented the Profs of Georgia Teachers College with a victory, the Geechees failed to win a game, despite their hard-fighting and brilliant playing.

In the annual "Homecoming Classic" the Maroon and Gold again were defeated by the powerful eleven from Belmont Abbey. This exciting game was one of the best exhibitions of football seen on the local gridiron in many a day.

ball Coach Chick Chiver gives orders

Deloach behind perfect interference

Alternate Captain McLaughlin catches a pass.

Cheer leaders give a Rah--Rah "Geechees"

Basketball

After suffering thirteen straight defeats the Geechee cagers with but two veterans, Captain Bob Gordon and Alternate Captain Bob McLaughlin, came to life and in addition to advancing to the quarter finals of the State Junior College Basketball Tournament won three out of the last six contests.

Next year it is expected that the Geechees will return to their proper place as one of the foremost powers in junior college basketball in Georgia. With all but two of this year's squad returning for further competition and with some new material to fill in the empty places, Armstrong should produce serious competition for the State Championship.

Tennis

Oplinger, Barnett, Roane, Reynolds

Rifle

Maner, Brushwood, Reed, Walker, Simon, Baker, Gardner

Ebba Olesen Thomson, *Instructor*

Physical Education

Dancing

Ballet dancing is taught under the instruction of Ebba Thomson, outstanding dancing teacher in Savannah. The classes are divided into two groups, upper and lower. Basic and fundamental ballet steps are a part of the regular routine. One lesson a month is set aside for the study of the more famous ballets. In this way the pupils get a better idea of both the story and the music, and can appreciate the fine art of dancing.

In March the Ballet Russe de Monte Carlo gave three ballets: "La Boutique Fantasque," "Gaite Parisienne" (choregraphies by Leonide Massine, who was director of all three ballets), and "Carnaval" (choregraphy by world-famous Michel Fokine, under whom our instructor once studied). The performances were given at the Municipal Auditorium and most of the dancing classes attended.

MEMBERS OF DANCING CLASSES

Anderson	Engel	Hinely	Murray
Baker	Farrell	Hogeboom	Ralston
Ball	Fennell	Lasky	Rubin
Buntyn	Finch	Lebey	Smith
Cargill	Grayson	Levington	Vandivere
Clemens	Griffin	Lewis	Vannerson
Coffee	Hahn	Marshall	Wilkerson
Crumbley			Wilson

Upper Class

Lower Class

Riding Class

1—Jean Saussy 2—Mrs. Rainey, *Instructor* 3—Betsy Byington
4—Barbara Stults 5—Mary Taylor 6—Flora Eve 7—Helen Schley

Basketball

Moore, Owens, Quattlebaum, Vandivere, Batchelor, *Instructor*, Boyd, Holbrook, Bainbridge, McPeters

Tennis

The girls tennis team has not yet been fully organized, Coach Shiver says, but we can be sure that there will be some new material to go out for this sport in the spring. Ruth Christiansen is first in line to be number one player. Julaine Walker follows a close second. The rest of the team will be chosen from the tennis classes or from the newcomers of the Spring Quarter. Our camerman could not get a picture of the entire prospective team, but he did get a candid of the number one player, Auth Christiansen. As usual, there will be several local matches played and possibly a few out of town ones.

Fencing

Front Row: Ranitz, Cole, Smith, Wortsman, Powers, Cohen, *Coach*
Back Row: Haile, Clinton, Perdomo, Crumbley

Rifle

Kneeling: McMillan, Solana, Boyd, Parker, Gnann
Standing: Feuger, Quattlebaum, Klingon, Aranda, Burton, Hoynes

Second Annual Homecoming at Armstrong

1—*T-Model, too*
2—*Chairman Frank Maner*
3—*Meet the President*
4—*Mow 'em down Armstrong*
5—*Vigil in the night*
6—*Winning float in parade*
7—*Isn't the game cute?*
8—*Freshmen Fishing*
9—*Big Game!*

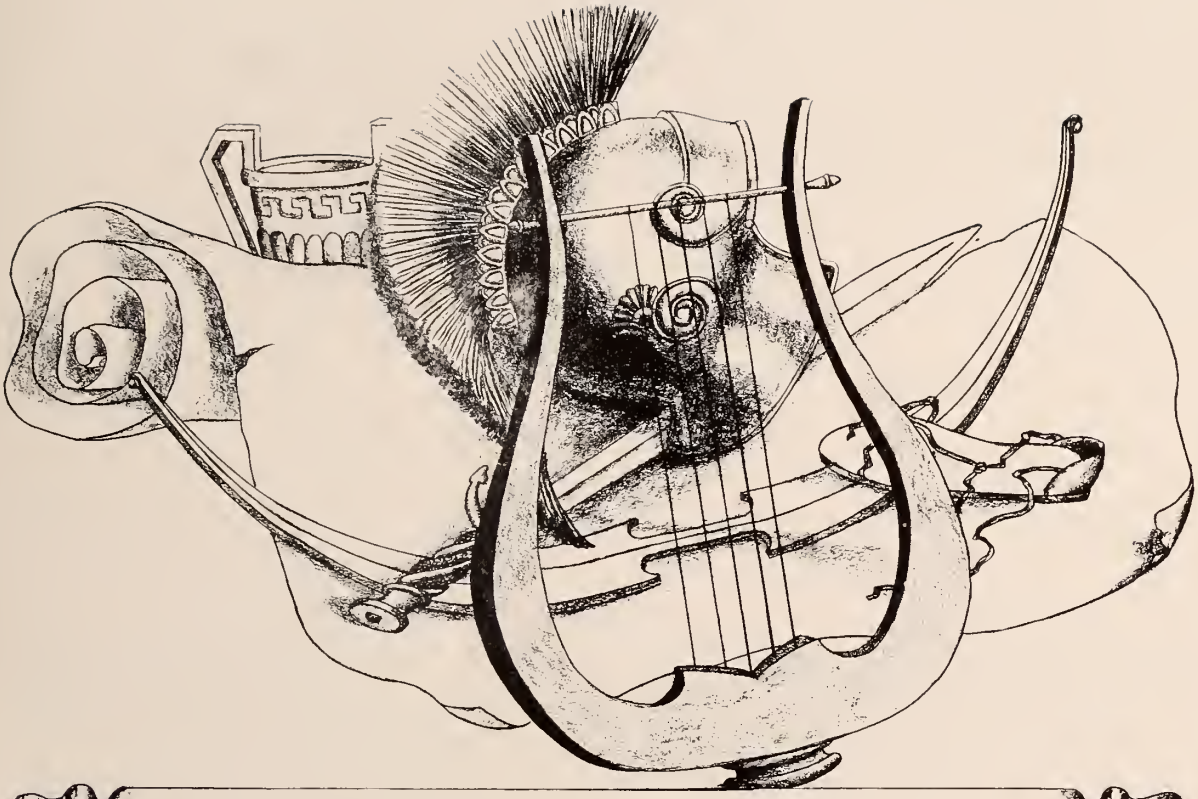

ACTIVITIES

The

ANITA FENNELL
Editor-in-Chief

EDITORIAL STAFF

ANITA FENNELL	*Editor-in-Chief*
RUTH ALEXANDER	*Picture Editor*
WILLIAM CONE	*Sophomore Editor*
IRVING VICTOR	*Freshman Editor*
RUTH CHRISTIANSEN	*Staff Photographer*
BETSY BYINGTON, DAVID BARNETT	*Assistant Photographers*
ROBERT MCLAUGHLIN	*Sports Editor*
MARION RICE	*Typist*
CONSTANCIA SMITH	*Artist*
ARTHUR M. GIGNILLIAT	*Faculty Advisor*

Smith, Alexander, Christiansen, Cone, Byington, Fennell, Victor
Not in picture: Rice, Barnett, and McLaughlin

Geechee

A. J. Cohen, Jr. - - - - - - *Business Manager*
Helen Edel - - - - - *Assistant Business Manager*

A. J. Cohen, Jr.
Business Manager

SOLICITORS

Nancy Cole
Catherine Moore
Dorothy Finch
Nell Blanton
Frances Burton
Sterly Lebey
Jane Byrd
Agnes Meisner
Elsa Schweizer
Frances James
Kathryn Smallbones
Eloise Parker
Janie Belle Lewis
Frances Street
Beverly McFarland
Florence Rubin
Adele Meddin

Seated: Cohen, Finch, Lebey, Edel, Burton, Blanton, Moore, Byrd, Street
Standing: Meisner, Lewis, Schweizer, James, Smallbones, McFarland, Cole, and Parker
Not in picture: Rubin and Meddin

THE INKWELL

ARMSTRONG JUNIOR COLLEGE, SAVANNAH, GA., FRIDAY, DEC. 15, 1939 Number 3 Volume V

Looking Back On November

With the the Savannah Playhouse presentation of "Stage Door" on November 1-4, Armstrong Junior College entered upon a very active month.

Before the final performance of the play, David Barnett, Bill Penny, and Irving Victor left for Athens to attend an Institute for Junior College editors at the University.

Named on November 2, the Homecoming Committee met two days later to elect Frank Maner chairman and to lay plans for the second annual celebration at the college.

November 6 saw Dr. John P. Dyer returned from Lexington, Ky., and a meeting of the Southern Historical Society where he was selected chairman of the program committee for next year's meeting.

Armistice Day was celebrated with Dean Askew delivering an address to the student body on November 9. On the same day, Tileston Bryce, Shakespearean actor, gave a dramatic recital before the English class.

November 10 brought forth the announcement that Julius Landsberg had been selected as instructor for the ground school work in the aviation course, which began November 13.

The 1
athletic
member
dent, 1
Stought
Laughli
Ihley, t

An a
Novemb
coming,
meeting
ing in
college
a bon-fi

Satu
ed a gala parade, in which Alpha Tau Beta won the prize for the best decorated float and Janie Belle Lewis for the best individual car. Rain fell on enthusiastic rooters at the Armstrong-Belmont game that afternoon. Festivities ended with a dance Saturday night.

Mid-term examinations loomed large November 21, just before students were granted a four-day holiday for Thanksgiving.

Initial appearance of the Glee Club took place at assembly, November 30, just as the month of activities closed.

COMING EVENTS
Final Exams, Fall
Quarter
Freshman I
Registratio
Quarter
Classes Be
Institute of

New "Ge Workers

Helen Ede
assistant bu
Geechee, Ar
Betsy Bying
have been ad
staff, as ann
business ma
nell, editor.

At registr
quarter, Wil
Alexander, p
appointment
taken at a l
undecided as
wear drape
Miss Fennell

For the fi
staff has its
bears a cut
printed in m

"U. S. and War"—

BUSINESS MANAGER AND EDITOR-IN-CHIEF

—Picture by Joe Perelstine.
g's aviation class hear Julius Landsberg, ground school in-
ct), explain the preliminary process of getting in and out
ft to right, are Sig Robertson, Norman Barton, and Frank
the wing are Frederick Reiser, Howell Walker, Frank Mc-
Dick Young and Arthur Davis are in the cabin.

ass Begins Actual Flying During Winter Quarter

Flyers Ahead of sses in State

the winter quarter should find Armstrong's aviation class beginning actual flying at Strachan Skyways, according to Julius Landsberg, ground school instructor.

Already ahead of many similar classes in the state in

ed ab-
ey will

rs. Mr.
Air Re-
station-
s Field,

ndsberg
y much
and are
ss. Sig
e model,
as used
for demonstration in class work". He added that the boys will be civilian fliers when they complete the course, and in no way connected with the army.

Trophy

For members of the aviation class to compete for, Joseph Perelstine, prominent Savannah business man, has given the college a handsome trophy which may now be found in the college library. In addition to having his name engraved on this trophy, the outstanding flier will receive a small reward.

Stacy Keach's Performance

Editor-in-Chief	Elise Wortsman
Managing Editor	David Barnett
Business Manager	Marion Rice
Assistant Business Manager	Sara Owens
Advertising Manager	Miriam Elmore
Sports Editors	Bob Gordon, Bob McLaughlin
Technical Assistant	Ruth Alexander
Columnists	Jayne Crosby, Ed Baggs Bill Penney, Peggy Haile
Exchange Editor	Sarah Wilkerson
Reporters	Nancy Cole, Betty McMillan, Frances Street, Harriet Davis, Jeanne Patterson, William Coyle, Betsy Myers, Emil Blair, Adele Meddin, Joe Livingston, Claude Wilson, Ruth Christiansen, Edwin Lennox, Ella Nugent, Sam Bailey.
Advertising Solicitors	David Barnett, Irving Victor, Catherine Moore

The romantic angle was taken care of by Huntley Robertson and Kitty Cone as Tony Kirby and A

Hugh Taylor, in the part of Mr. Kirby, proved that he is both versatile and capable. His wife, Mrs.

airport Saturday they began the study of plane construction, and later on will take up meteorology,

INKWELL STAFF

Student Opinion

Open Squares

Savannah's beautified squares should not be opened for traffic—so think a cross-section of students at Armstrong Junior College.

Expressing the general opinion that other streets could be improved for straight traffic so that the squares which are "part of Savannah" could be left intact, students approached on the subject uttered the following thoughts:

Ed Baggs, sophomore: "It's a nuisance to go around the squares, but it would spoil them to pave through the centers. I think it would be better to pave Drayton, Whitaker, and Habersham to make them decent enough to travel on."

Sarah Owens, freshman: "I really don't think they should go to all that trouble to beautify the squares and then want to open

Geechee: "I don't think the squares

directors, Stacy and Mary Keach;

presented by Miss Lulie Henderson, librarian: "I thing it's quite all right—if they keep the sides

program, Florence Rubin.

February 13-17 are the dates scheduled for the third Playhouse

er, President Lowe has announced. They will be part of a general program which includes the taking of

Glee Club To Sing Before Rotary Club

Armstrong's Glee Club will sing before the Rotary Club on Tuesday, December 19, according to Robert M. Strahl, director.

Submitting a "report" on its progress, the Glee Club made its first appearance before the student body in Chapel on November 30, when forty members sang "Going Home", from the New World Symphony by Anton Dvorak and Armstrong's "Alma Mater."

An "A" and a "B" group compose the Glee Club as organized this quarter by Mr. Strahl. The "A" group, being the actual Glee Club, is the group which appears in public and is the only one for which credit is given.

The "B" group is the training group, and here Mr. Strahl endeavors to teach the fundamental operations which are necessary for smooth controlled tones. Promotions to the "A" group are award-

(Continued on page three)

Majesties

FRESHMAN QUEEN, MARGARET BOYD

Royalty

PINCKNEY BOYD

Savannah

Laughter

Hate

Horror

The 1939-40 season of the Savannah Playhouse has been outstanding in more ways than one. Its director, Stacy Keach, has rapidly gained recognition throughout the South for his successful productions during the past four years. Mary Peckham Keach has also proved herself an asset to the Playhouse as a director.

STACY KEACH

A new interest in the theatre has been aroused among students and audiences. Savannah people demanded professional performances and the casts had to see that they maintained these standards.

First of the plays was "Stage Door." This was a good curtain-raiser for the season.

Director Keach gave an outstanding performance in the second production "You Can't Take It With You." Several new faces also appeared on the stage in the cast of this show.

What followed gave the cast and the technical backstagers an idea of real work. Mr. Keach threw restraint to the wind and produced the powerful anti-war play, "Paths Of Glory." In spite of criticisms that might have been made of the show, it showed definitely that the Playhouse is alive to current situations.

As the "Geechee" goes to press, the fourth play is being cast. "Personal Appearance" is the climax of an eventful year in the history of the Savannah Playhouse.

Good luck in the future!

Theatre Board

"Stage Door"

MA

Playhouse

MARY KEACH

Full House on First Night

OFFICERS

President	MARY EYLER
Secretary	ELISE WORTSMAN
Financial Secretary	ERNESTINE COLE
Senate Representative	RUTH CHRISTIANSEN
Director	STACY KEACH

Senior Board

GENE BURROUGHS
REID CHASTAIN
RUTH CHRISTIANSEN
EMILY CLARKE
ERNESTINE COLE
MARY EYLER
ANITA FENNELL
ADELE KETCHUM
CHARLOTTE MOORE
BETSY MYERS
WRAY POTTER
FLORENCE RUBIN
MARY TAYLOR
GERALDINE TILSON
CLAUDE WILSON
ELISE WORTSMAN

Junior Board

DOROTHY FAWCETT
TEMPLE FRIERSON
CATHERINE GOETTE
PAULINE GOOCH
ELOISE GRAHAM
SCOTT GRAVES
SARAH GRIFFIN
HENDREE GROOVER
BETTY MICHELS
EDITH MUSTIN
JEANNE PATTERSON
DICK POTTER
BILLY REAGAN
LEWIS ROBERTS
HELEN SCHLEY
CLAIRE STILLWELL
FRANCES VANNERSON
SARAH WILKERSON

"You Can't Take It With You"

"Paths Of Glory"

Delta Chi

With the motto, "Amitié du coeur et de l'esprit" as its goal, Delta Chi Sorority makes social life at Armstrong enjoyable for both sorority members and student body. The sorority shares its pleasures with the student body by giving an All-Armstrong Tea Dance every year. Another of its aims is "Congeniality." This is shown among the Delta Chi's in every way, and at all times.

The members show their love and loyalty to Armstrong by participating in as many activities as possible. Every girl can say that she is on the roll of some club or organization.

Advised by Mrs. Stacy Keach and Mrs. John P. Dyer, the sorority had many social events during the year. Some of these included: Tea for Freshman girls, a Christmas banquet and dance, Spring houseparty at Tybee, All-Armstrong Tea Dance, and a closing formal banquet and dance.

OFFICERS

President - - - - - GERALDINE TILSON
Vice President - - - - - ANITA FENNELL
Secretary and Treasurer - - LILLIE MAE BLAND

MEMBERS

FRANCES ANDERSON
LILLIE MAE BLAND
BETTY BAINBRIDGE
HASSELTINE DAVIS
ANITA FENNELL
DOROTHY FINCH
ELEANOR IRBY
FRANCES JAMES
BEVERLY MCFARLAND
MARY MCPETERS
KATHRYN SMALLBONES
ELSA SCHWEIZER
GERALDINE TILSON
CLEVE TURNER

Alpha Tau Beta

Alpha Tau Beta was organized in 1938 by combining Alpha Tau Beta and Phi Delta Mu Sororities. The purpose of Alpha Tau Beta is to further social and intellectual interests among the students at Armstrong, to do welfare work, and to perpetuate the memory of Joan Dodd.

The social life of Alpha Tau Beta began this year with a tea in honor of the freshman girls. The other socials have been a steak fry, a luncheon in honor of the new officers, and the annual banquet and dance held in the late spring.

OFFICERS

1st Semester		2nd Semester	
CAROLYN BALL	*President*	BETH SOLANA	*President*
CAROLINE BUMANN	*Vice President*	BETSY BYINGTON	*Vice President*
BETSY BYINGTON	*Secretary*	MAY HOWARD	*Secretary*
BETH SOLANA	*Treasurer*	CAROLINE BUMANN	*Treasurer*

MEMBERS

VIRGINIA ARDEN
CAROLYN BALL
LUCY BOWYER
CAROLINE BUMANN
BETSY BYINGTON
NANCY COLE
JAYNE CROSBY
BETTY CRUMBLEY
DOROTHY FAWCETT
FRANCES GNANN
ALICE LOUISE HAMLET
BETTY MCMILLAN
MARTA PERDOMO
HELEN SCHLEY
JANE SCOTT
BETH SOLANA
MARY TAYLOR

PLEDGES

ELIZABETH HOYNES
RUTH KLINGON
JEAN SAUSSY

Council on Foreign Relations

The Council on Foreign Relations was organized under the leadership of Dean J. Thomas Askew and Dr. John P. Dyer. The Council endeavors to engender a spirit of tolerance and understanding of contemporary political, social, and economic trends through open discussion of current events.

OFFICERS

WILLIAM CONE	*President*
AUGUSTUS RIEDEL	*Vice President*
MARION RICE	*Secretary*
PAULINE GOOCH	*Treasurer*
EDWIN LENNOX	*Senate Representative*

MEMBERS

J. Thomas Askew
John P. Dyer, *Faculty*
Ruth Alexander
Ed Baggs
Elinor Baker
Sam Bailey
Lee Bennett
Marjorie Buntyn
Betsy Byington
Jane Byrd
Arthur Byrnes
Nancy Cole
William Cone
William Coyle
George Cronemiller
Betty Crumbley
Helen Edel
Miriam Elmore
Helen Freeman
Sam Gardner
Pauline Gooch
Frances James
Edwin Lennox
Elizabeth McCreery
Agnes Meisner
Carleton Powell
Caroline Rabb
Catherine Ranitz
Marion Rice
Augustus Riedel
Florence Rubin
Jane Scott
Frances Street
Irving Victor
Julaine Walker

Student Senate

Organized during the spring quarter of 1939, the Student Senate functioned for the first time this year.

A coordinating body designed to regulate student activities, the Senate is headed by the president of the sophomore class, with the president of the third year class as vice president and the president of the freshman class as secretary. Members include the sophomore vice president, editors of the two student publications, and a representative elected from each of the recognized organizations on the campus.

The formation of an honor society for the college has furnished the Senate's first major undertaking. Next on its schedule is the drafting of a Constitution for itself.

Supervising the work of the Senate is the faculty committee on student activities, composed of Foreman M. Hawes, Reuben Holland, Ivey M. Shiver, Stacy Keach, and Robert M. Strahl.

MEMBERS OF SENATE

SIG ROBERTSON	*President Second Year Class*
FRANK MANER	*Vice President Second Year Class*
ANITA FENNELL	*Editor of "Geechee"*
ELISE WORTSMAN	*Editor of "Inkwell"*
MADELEINE HARMS	*Representing Home Ec. Club*
RUTH CHRISTIANSEN	*Representing Playhouse*
SARAH WILKERSON	*Representing Art Club*
EDWIN LENNOX	*Representing Foreign Relations Club*
WILLIAM CONE	*Representing Music Club*
JAMES BENTLEY	*President First Year Class*
ELIZABETH McCREERY	*Representing 4-H Club*
ROBERT DELOACH	*President Third Year Class*
BILL GLASS	*Representing Monogram Club*
JOHN McCAULEY	*Representing Glee Club*

An aviation class began at Armstrong in the winter quarter, and since then a great deal of progress has been the result of hard study. Julius Landsberg, ground school instructor, is extremely pleased with the success of the student fliers. This is evidenced by the fact that most of the students have made solo flights already.

There are many subjects that a student fiier must pursue, some of which are history of aviation, aero-dynamics, plane construction, meteorology, aero-navigation, and aeroplane engines and radio.

In March the class applied for membership to the National Aeronautics Association. Immediately they received a charter, granting them the right to organize a chapter. A formal banquet was then given to celebrate the formation of the Armstrong Flying Club.

Joseph Perelstine gave the college a trophy which will be won each year by the outstanding flier of that year's class.

OFFICERS

President	SIG ROBERTSON
Vice President	FRANK MANER
Secretary	HOWELL WALKER
Treasurer	DICK HART

MEMBERS

NORMAN BARTON
ARTHUR DAVIS
DICK HART
FRANK MANER
FRANK MCINTIRE
FREDERICK REISER
SIG ROBERTSON
HOWELL WALKER
DICK YOUNG

Monogram Club

The Monogram Club, counselled by Coach "Chick" Shiver, was newly organized in September. It was formed to give some recognition to those men who were outstanding in some major sport. This meant, of course, that eligibility was given automatically to those who had received letters in football, basketball, or tennis.

As a part of their program, the club gave several entertainments, one of which was a Shipwreck Ball. This was to be a costume dance given the last week of March.

The club also spent a week at Tybee during the spring holidays.

OFFICERS

President	BILLY GLASS
Vice President	OWEN STOUGHTON
Secretary	BOB McLAUGHLIN
Treasurer	RICHARD IHLEY

MEMBERS

BENTLEY	HYRNE	PINCKNEY
DELOACH	IHLEY	RAY
GLASS	MCCALL	STOUGHTON
GORDON	MCLAUGHLIN	TYRE
HART	OPLINGER	WILLIAMS

Home Economics Club

Following the theme of "Personality and Its Development," the Home Economics Club brings to a close, with "Personality Week," another successful year of work and fun.

Under the guidance of Miss Ennis and the leadership of Miss McCreery and Miss Patterson, the club has enjoyed many interesting talks by both members of the faculty and civic leaders.

Several outdoor socials as well as the regular house party in the early spring were enjoyed by the club.

OFFICERS

President	ELIZABETH McCREERY
Vice President	JEANNE PATTERSON
Secretary	CAROL SCHWEIZER
Treasurer	FRANCES KING
Reporter	NANCY COLE

MEMBERS

MISS FRANCES ENNIS,
Faculty

BETTY BAINBRIDGE
ELINOR BAKER
ELEANOR BOYD
MARGARET BOYD
JANE BYRD
RUTH CARGILL
NANCY COLE
ELLEN CORY
MAE DRIGGERS
DOROTHY FINCH
LOUISE HADSELL
MADELEINE HARMS
MARY HOLBROOK
FRANCES JAMES
FRANCES KING
JANIE BELLE LEWIS
ELIZABETH McCREERY
AGNES MEISNER
CATHERINE MOORE
ELOISE PARKER
JEANNE PATTERSON
EVELYN PERFECT
MARIE POWERS
LILLIAN QUATTLEBAUM
CAROLINE RABB
CATHERINE RANITZ
ESTELLE ROLLISON
CAROL SCHWEIZER
ELSA SCHWEIZER
JANE SCOTT
EUNICE SEAWRIGHT
FRANCES STREET
JANE WRIGHT

Personalities

1—*Believe It or Not!*
2—*Our Editor's Joy!*
3—*Note the cigar*
4—*Be Careful—T. N. T.*
5—*"Feets" Gnann*
6—*Dr. Dyer and friends*
7—*The "Rainmaker"*
8—*Prince "Pug"*
9—*"Lefty"*
10—*6' 6¾" looks down on the 5' cameraman*
11—*Good ole Dave*
12—*Editor Elise*
13—*"Get What I Mean?"*
14—*"Aw, Please"—"No-ooo!"*

Just One Thing After Another!

1—*First day of school (Big smile)*
2—*Library (second day—good start!)*
3—*Savannah Playhouse opens with a huge success, "Stage Door"*
4—*Homecoming*
5—*President Lowe receives Lucas Trophy*
6—*Aviation class starts at Armstrong—Robertson makes first solo flight*
7—*Second Citizenship Institute*
8—*Spring—and out-door Poetry Class*
9—*Finals!*

Campus Couples

1—*Hasseltine Davis and Bill Glass*

2—*Tommy Price and Mary McPeters*

3—*Alex Langston and Janie Belle Lewis*

4—*Mr. and Mrs. Fred Couch*

5—*Claude Wilson and Frances Gnann*

6—*Arthur Byrnes and Agnes Meisner*

7—*Courtenay Bythewood and Frances Vannerson*

1—*"Nut" Arch*
2—*Freshman President Bentley*
3—*A. J. C. has Cupid up a tree!*
4—*Bull Session*
5—*Phe - - - ew!*
6—*Naughty Boy*
7—*'Seben come eleben'*

8—*The "Geechee" Staff, in behalf of the faculty and student body, gives recognition to Claude Wilson, outstanding student of Armstrong. Claude has composed and dedicated his pep song "Onward Armstrong" to the College, which will be used in the future years as a school song. This is an achievement seldom accomplished by a student.*

1—*Prexy takes off!*
2—*Perelstine Aviation Trophy*
3—*The Dean follows the President in a big take off!*
4—*Spring Fever gets the boys*
5—*P. S. Also the girls!*
6—*Sam: Now, William. William: Mut, I insist . . .*
7—*Hail, Napoleon!*

Greetings

TO

Armstrong Junior College

Savannah's
Pride and Hope

FROM

The Mayor and Aldermen

OF

The City of Savannah

Steinway Pianos Kimball Pianos

Alnutt Music Company

216 Broughton Street, West
Savannah, Ga.

Hammond Organs Sheet Music

THE HUB

LESTER HARRIS

Savannah

Cheeseman's Ice Cream Shop

SANDWICHES OF DIFFERENT TYPE

"Where Quality Always Prevails"

117-119 BARNARD STREET

2428 WATERS AVENUE

RUBBER STAMPS, STENCILS
SEALS AND SUPPLIES

STAMP AND STENCIL CO.

Bay and Montgomery Sts. Dial 2-1006

SAVE 25% ON YOUR INSURANCE

FIRE AUTOMOBILE WINDSTORM PLATE GLASS

ATLANTIC MUTUAL FIRE INSURANCE CO.

OF SAVANNAH

"A Southern Company Doing A National Business"

Assets Over $1,250,000

19 BAY STREET, EAST DIAL 2-2114

S. H. KRESS CO.

Savannah, Georgia

Compliments
of

BUCHSBAUM'S

Savannah, Georgia

DRAUGHON'S BUSINESS COLLEGE

48 Abercorn Street
Savannah, Georgia

GOLD STAR RANCH PARK

CASINO AND WAGON WHEEL

A Place of Entertainment

You Always Enjoy Yourself

STUDENTS PLEASE PATRONIZE OUR ADVERTISERS

We extend to the members of

The

Graduating Class

our sincere wish for their success

in all of the

Circumstances of Life

A FRIEND

Milk for the kiddies

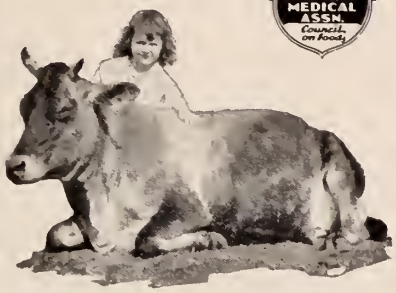

ACCEPTED AMERICAN MEDICAL ASSN. Council on Foods

OUR MOST
SINCERE
GOOD WISHES
FOR YOUR SUCCESS
AND HAPPINESS

Annette's PASTEURIZED — IRRADIATED — VITAMIN D

LADY JANE SHOP
Incorporated
121 BROUGHTON ST., EAST
HATS — HOSIERY — UNDERWEAR

A. C. Oelschig & Sons
FLORISTS

Nothing to do A ?

The Maestro on Top

Peace ! Its Wonderful

GOOD LUCK TO
THE GRADUATES
AND STUDENTS

Getsinger-McTeer Co.

Climatically Correct
Paints

Manufactured by

East Coast Paint Co.
Drayton and St. Julian Streets

PHONE 7346

STUDENTS PLEASE PATRONIZE OUR ADVERTISERS

YOU ARE CORDIALLY INVITED TO
DO YOUR SHOPPING AT

B. KARPF, Inc.

107 Broughton Street, West

Savannah's Most Popular "WOMAN'S SHOP"

Savannah
Ship Chandlery & Supply Co.

SHIP SUPPLIES — MILL SUPPLIES

117 West Bay Street Savannah, Ga.

Compliments of

Coney Island and Roxy Restaurant

LUNCHES 25c and 35c

41 Whitaker Street

Compliments
of

WHITE HARDWARE CO.

MANGEL'S

FEMININE APPAREL

15 Broughton Street, East
Savannah, Ga.

Compliments
of

A FRIEND

SMITH BROS.

MEATS — GROCERIES

Phones 4181 — 4182

STRACHAN SKYWAYS INC.

STUDENT INSTRUCTION
AIRPLANE SALES
CHARTER TRIPS

Fresh — Men-n—

Don't Let It
Get You Down

He-leads — Two — Love!

"The Thinking Fellow calls a Yellow"

Phone 6161

★ ★ ★ ★ ★

MULLINAX
AMUSEMENT COMPANY

41 Habersham Street Savannah, Ga.

AUTOMATIC PHONOGRAPHS
AMUSEMENT MACHINES

★ ★ ★ ★ ★

STUDENTS PLEASE PATRONIZE OUR ADVERTISERS

Southern Dairies Ice Cream

Approved by Sealtest

"Will you dance
with me Claire,
I'm just like Fred Astaire,
I'm so light on my
feet," said the lad.
"Yeh, and light in
your head,"
The young lady said.
"Why aren't you wearing
a new Under-Grad?"

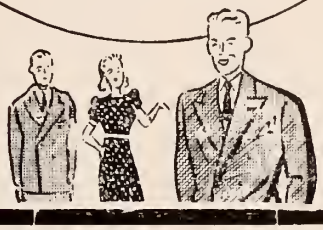

The Jones Co.
Quality Clothing for Men and Boys
Terrell F. Tuten Carl J. Krafl
18 East Brougton Street

A Study in Briar

In Quest of Vitamin D ?

Box Office Attraction

ATTENTION
Real Estate Owners
Honor and Fair Dealing are above MONEY with us. Forty years in business.
Give us a TRIAL
The experience of age and the "hustling" of youth
Mercer Realty Co.
9 East York Street Phone 2-2127

COMPLIMENTS OF
Savannah Ice Delivery Co.
DIAL 8158

Leopold Adler

Savannah's Largest
Department Store

★ ★ ★

. . . outfitters to students of today, yesterday, and to students in the bygone 61 years . . .

What PAUL'S says, is so
MEN'S AND BOY'S SHOP
CLOTHING AND FURNISHINGS
246 Broughton Street, West
Phone 8395 Savannah, Ga.

THE GEORGIAN TEA ROOM
In The Old Pink House
23 Abercorn Street Luncheon 12 to 3
Private Rooms for Banquets
Phone 4286 Alida Harper

Intelligencia ! Who Wouldn't Come Home ! Says E. to M. Accounting Class Serve 'em up

Industrial
Savings & Loan Co.

3% SAVINGS 4% TIME

5 West Congress Street

Howden
Coal and Oil
Company

PHONE 4148

STUDENTS PLEASE PATRONIZE OUR ADVERTISERS

Congratulations...

To the Students of Armstrong Junior College on the successful publication of the Fourth Year Book

NEW WAY

LAUNDERERS • DRY CLEANERS

A.J.C.'s Best Beer. Act Your Age!

Going Some Place?

Fresh Freshmen in the Fresh Morning

FOLTZ STUDIO

10 WEST BROUGHTON STREET

Official Photographers

for the

Armstrong Annual

SAVANNAH MORNING NEWS
SAVANNAH EVENING PRESS

Ninety Years of Service to the Coastal Empire

Remember, wherever else you advertise, you are only reaching people who have read a newspaper today, and will do so again tomorrow.

LAMAS BROS.
Try Our Cash and Carry Service
DRY CLEANERS AND HATTERS
One Day Service
44 Bull Street **Phone 8900**

SULLIVAN'S RECREATION HALL
17 West Congress Street
Phone 6923

Four Juliets on a Balcony

Fixing to Get Burnt

The Stag Line

SCIENCE *brings* LIGHT

For reading, studies, and other work which calls for artificial light—science has designed the I. E. S. Approved Type Lamps to give your eyesight full protection. These Floor and Table Lamps fill every lighting need—they come in a wide variety of styles to suit every taste. Visit any Electrical Dealer who sells good lamps—insist on the I. E. S. Tag when you buy.

SAVANNAH
ELECTRIC AND POWER CO.

COMPLIMENTS
OF

THE
ARTLEY
COMPANY

THOMAS WEST & CO.

18 West State Street Phone 8463

49th STREET PHARMACY
"Your Neighborhood Drug Store"
3301 Waters Avenue Savannah, Ga.
PHONE 2-0155
Soda Fountain Candies Magazines

M. O. SECKINGER
PLUMBING — HEATING CONTRACTOR
GILBARCO OIL BURNER
Phone 3-3735 412 Whitaker St.
Savannah, Georgia

Ray Shows Her How

Armstrong's Male Chorus

Good Morning!

New England Mutual

America's Oldest Chartered
Life Insurance Company

HARVEY H. WILSON
General Agent

SPEND A PLEASANT EVENING
AT

THE DRUM ROOM
HOTEL SAVANNAH

Shop at

FINE'S

For

Women's and Children's Wear

15 WEST BROUGHTON STREET

"Where Fashions Make Their Debut"

FINE'S

AIR CONDITIONED

WHOLESOME FOOD

S. & S. CAFETERIA

C. E. ADDIS, Manager

14 East Broughton Street
Savannah, Ga.

When you think of Shoes think of

The Globe Shoe Co.

Where Quality Footwear can be found for the Entire Family

No one ever regretted buying
Globe's Quality Footwear

GLOBE SHOE CO.

17 East Broughton Street

Leaning on the Old Top Rail

Defending the Honnah!

Eight o'Clock Smile

COMPLIMENTS
OF

Firestone Auto Supply & Service Stores

63 West Broad Street **Phone 3-2131**

"Made in Savannah"

STANLEY
AND
COMPANY

Jewelers---
---Silversmiths

21 BROUGHTON STREET, EAST

SOLOMONS

PRESCRIPTIONS
TOILET ARTICLES
SODA, ETC.

Solomons Pharmacy, Inc.

THE WHATNOT

Winthrop Baxley's
Shop
of attractive Gifts

249 Bull Street
Savannah, Georgia

Morning Shadows

Before or After ?

Dave Supports the Fence

STANDARD FINANCE
LOAN COMPANY

GROUND FLOOR REALTY BLDG.

WACHTEL'S

Prescriptions
and
Sick Room Supplies

407-410 Bull Street Phone 8145

STUDENTS PLEASE PATRONIZE OUR ADVERTISERS

Glendale Hat Shop

★

"THE LATEST STYLES IN LADIES HATS"

★

25 East Broughton Street

The

Morris Plan Company

OF SAVANNAH

At Drayton and Bryan Streets

"The Institution for the Individual"

MARNEZ SHOP

MILLINERY

Savannah, Ga.

Exclusive Agents Dunlap Hats

Three Perry Street, W.
Telephone 4396

COMPLIMENTS OF

SAVANNAH MAYTAG CO.

134 Barnard Street

JOSEPH'S

WOMENS APPAREL

"Latest in Styles"

Phone 3-4087 25 West Brougton Street

MORRIS SHOE REPAIR

GUARANTEED WORKMANSHIP

Called for and Delivered

16 West Broughton St. Telephone 2-0883

Here, Kitty

Prexy and The Girls

NEAL-BLUN COMPANY

Established 1897

BUILDERS SUPPLIES

SAVANNAH

COLONIAL CHEVROLET CO.

43 West Broad Street

MEN'S QUALITY SHOP

Joe Lesser

24 East Broughton Street

FRED A. JONES

Agent

UNDERWOOD ELLIOT FISHER PRODUCTS

42 Abercorn Street Savannah, Ga.

STUDENTS PLEASE PATRONIZE OUR ADVERTISERS

FIRST with the

NEWEST of the correct

FASHIONS

For All The Family

B. H. LEVY BRO. & CO.

"THE STORE DEPENDABLE"

Compliments of

SWIFT & COMPANY

FERTILIZER WORKS

A Division of Swift & Company

Savannah, Ga.

J. M. Breckenridge & Son

FLORISTS

508 East 33rd Street Savannah, Ga.

DIAL 6141

THE PRINTCRAFT PRESS

JOB PRINTING THAT WILL PLEASE

110 Jefferson Street

YOU CAN GET IT AT

BERNSTEINS

21 West Congress Street

Phooy on all Candid Camermen

Wastin' Time

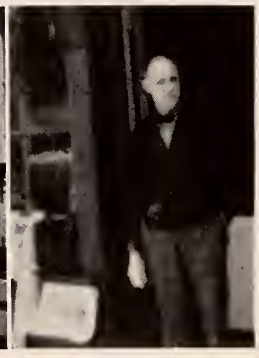

"Down by the Old Dump"

Lynes Realty Company

REALTORS

LET US INTRODUCE YOU TO GOOD OLD MOTHER EARTH

"THAT'S OUR BUSINESS"

Congratulations to the Graduates

The Water Front

THE GEORGIA STATE SAVINGS ASSOCIATION
OF SAVANNAH

2½%
ON TIME CERTIFICATES

START NOW

And become independent by depositing a specified amount regularly each month

2%
ON SAVINGS ACCOUNTS

Deposits Insured up to $5,000.00
By the Federal Deposit Insurance Corporation

RASKIN'S
21 West Broughton Street Phone 2-1687
The Home of Better Shoes and Hosiery

Compliments of
BOWYER AND ORR

KESSEL'S BAKERY
331 Whitaker Street
PHONE 2-0623

Compliments of
"THE DUMP"
F. J. LaROCHE, Prop.

"Every Body Got Sex ?"

"Wash Dem Marble Steps"

"De Pinna" Takes a Stand

Compliments of
SCHULTE UNITED, Inc.

LANG'S
223-225 West Broad Street
WHERE THRIFTY FAMILIES ALWAYS SHOP AND SAVE

SAVANNAH TOBACCO COMPANY
Inc.

Compliments of
SILVERS 5c & 10c STORE
Brougton and Barnard Streets

STUDENTS PLEASE PATRONIZE OUR ADVERTISERS

NEHI BOTTLING CO.

ROYAL CROWN

RC

COLA

Phone 2-1462 501 Blun Building Savannah, Ga.

JONES and MONROE

GENERAL AGENTS

Southern Life Insurance Co. of Georgia

Frank B. Jones Thos. B. Monroe

FORD

MERCURY

LINCOLN ZEPHYR

J. C. LEWIS MOTOR CO.

Barnard and Oglethorpe Avenue

FOR CHILDREN'S APPAREL

SHOP AT A CHILDREN'S STORE

Barnett's Children's Shop

Carry Garments from Infancy to 16 Years

Also Junior Dresses—Sizes 9 to 17

Remember BARNETT'S

117 Broughton Street, East

SELLING LOANS RENTING

SWEAT & BROWN

REALTORS

14 Bryan Street, East Savannah, Ga.

Compliments of

Tripple "XXX" Thrist Station

Home of Good Eats and Drinks

Victory Drive opposite Municipal Stadium

A bird in the hand is worth Two in the Fountain

Sitting on the Lid of "The Teapot"

Them Again ?

Ah ! Me !

CO-ED FOOTWEAR

MARILYN SLIPPER SHOP

112 West Broughton Street

Next door Kress

W. T. GRANT COMPANY

The Store of Better Values

FOR A PLEASANT EVENING

VISIT

THE TAVERN and HOTEL DE SOTO

MORRISON SULLIVAN CO.

23 West Broughton Street

Phones 3-1042 — 3-2209

"Always the Latest in Dress Fabrics"

STUDENTS PLEASE PATRONIZE OUR ADVERTISERS

"It's Smart to be Thrifty"

That's why millions of American Students look to

PENNEY'S

J. C. PENNEY CO., Inc.

Nearly 1,500 Stores Serving Nearly 30,000,000 Customers

Compliments of

PIERPONT MFG. COMPANY

RAYOLA CANDY CO.

Wholesale Distributors of

"YOUR FAVORITE CANDIES"

ARMSTRONG JUNIOR COLLEGE

REMEMBER

YOU ARE ALWAYS WELCOME

MEET YOUR FRIENDS AT

Maier & Berkele
Inc.

SLOTIN and COMPANY

101 West Broad Street

Compliments of

ALEXANDER GROCERY CO.

Merrily we — — —

And Stay Away from COPS

Go straight to the Dean's Office!

COMPLIMENTS OF

A FRIEND

EAT DOE-DOE SANDWICHES

MADE IN SAVANNAH

A. SHULHAFER & CO., Inc.

INSURANCE

Phone 8919 Savannah, Ga.

STUBBS

JOHNSON SEA HORSE MOTORS—BOATS
FISHING TACKLE—SPORTING GOODS

Stubbs Harwware Company

STUDENTS PLEASE PATRONIZE OUR ADVERTISERS

1888 to 1940

52 Years of Continuous Optical Service

This gives you confidence of thorough examination of your eyes and the right glasses that assure you protection of your sight for years to come. That, combined with becoming and comfortable frames **Assures You Satisfaction.**

Dr. M. Schwab's Son

EYESIGHT SPECIALISTS

118 Bull Street **Savannah, Georgia**

YOU CAN SAVE AT

MAXWELL BROS. and ASBILL

Everything for the Home

302-308 Broughton Street, West

Phone 2-0619 **Easy Terms**

REAL ESTATE

Is the Best and Most Outstanding Commodity in the World—Dictators Want It All!

See Us for Yours

GREENO REALTY COMPANY

112 East Congress Street

Review Printing Co.

PRINTING

OFFICE EQUIPMENT
and
SUPPLIES

204 East Bay St. **Savannah, Ga.**

Telephone 5159

Sounds Like Bull —

Back Again!

After the Class is Over

COMPLIMENTS

OF

Coca-Cola

Savannah Coca-Cola Bottling Co.

CONGRATULATIONS TO THE

GRADUATES

from

Innecken
FLORIST

Richards Educational Refinery
Good Since 1882
Richards Students Preferred by Business.
Owns and Occupies Richards College
on Forsyth Park, opposite Armstrong

SAY IT WITH FLOWERS
RICHARDSON
THE FLORIST

W. L. BOURNE LUMBER CO.
F. R. BOURNE, Prop.
Mfg'r and Dealers in Southern Pine Lumber
Rough and Dressed
Gwinnett St. & Stiles Ave. Phone 2-1652

Compliments
of
A FRIEND

Compliments
of
H. MINKOVITZ AND SON
425 West Broughton Street

PRINTING
- School Publications
- Commercial Work
- Social Stationery

CHATHAM PRINTING CO.
108 West President Street

Free Bros. Dry Cleaning Co.
Individual
LAUNDRY AND CLEANING SERVICE
404-412 East Broughton St. Savannah, Ga.

JOE GARDNER
FABRICS
110 East Broughton Street
Dial 2-0225 Savannah, Ga.

MILD MILD MILD
Cortez CIGARS
FOR MEN OF BRAINS

Compliments
of
BELFORD & COMPANY

Compliments of
Pepsi-Cola Bottling Company
Distributors
Telephone 6877

Established 1911
Savannah Iron & Wire Works
ORNAMENTAL IRON WIRE AND
BRASS WORK
234-36-38 East Broad St. Phone 3-3228
Savannah, Ga.

The Well Dressed Men Wear

SCHWOBILT
CLOTHES
REG U.S. PAT OFF

COLLEGE CLOTHES FOR COLLEGE MEN

The Schwob Company
26 WEST BROUGHTON ST.

STUDENTS PLEASE PATRONIZE OUR ADVERTISERS

Student Enrollment—1939-1940

SOPHOMORES

Adams, Robert ..... 1016 E. Park Ave., Savannah, Ga.
Alexander, Ruth ..... 111 E. 31st St., Savannah, Ga.
Anderson, Frances ..... 123 W. Charlton St., Savannah, Ga.
Aranda, Imogene ..... 505 E. 34th St., Savannah, Ga.
Arden, Virginia ..... 137 E. 49th St., Savannah, Ga.
Arnau, Maudine ..... 221 E. 49th St., Savannah, Ga.

Baggs, Ed ..... 530 E. 41st St., Savannah, Ga.
Bailey, Sam ..... 2420 Abercorn St., Savannah, Ga.
Bainbridge, Betty ..... 336 E. 50th St., Savannah, Ga.
Baker, Elinor ..... 1121 E. Anderson St., Savannah, Ga.
Ball, Carolyn ..... 710 E. 41st St., Savannah, Ga.
Barton, Norman ..... 411 W. 41st St., Savannah, Ga.
Bennett, Lee ..... 38 Habersham St., Savannah, Ga.
Bland, Lillie Mae ..... 1125 E. Anderson St., Savannah, Ga.
Boyd, Eleanor ..... 116 E. 52nd St., Savannah, Ga.
Brushwood, Chester ..... 411 W. 60th St., Savannah, Ga.
Bumann, Caroline ..... 1120 E. 50th St., Savannah, Ga.
Byington, Betsy ..... 15 E. 49th St., Savannah, Ga.
Byrd, Jane ..... 222 E. Charlton St., Savannah, Ga.
Byrnes, Arthur ..... 435 Habersham St., Savannah, Ga.

Christian, Joseph ..... 22 E. 44th St., Savannah, Ga.
Christiansen, Ruth ..... 1202 E. 40th St., Savannah, Ga.
Clinton, Ann ..... 301 E. Charlton St., Savannah, Ga.
Cohen, A. J., Jr. ..... 325 E. 44th St., Savannah, Ga.
Cole, Nancy ..... 211 Forsyth Apts., Savannah, Ga.
Cone, William ..... 329 E. 45th St., Savannah, Ga.
Cory, Ellen ..... R. F. D. No. 3, Savannah, Ga.
Cronemiller, George ..... 517 W. 38th St., Savannah, Ga.
Crosby, Jayne ..... 727 E. 44th St., Savannah, Ga.
Crumbley, Betty ..... 743 E. 40th St., Savannah, Ga.

Davis, Arthur ..... 1105 E. 33rd St., Savannah, Ga.
Davis, Hasseltine ..... 1117 E. Anderson St., Savannah, Ga.
Davis, Robert ..... 644 E. Liberty St., Savannah, Ga.
DeLoach, Robert ..... 644 E. Liberty St., Savannah, Ga.
..... Glennville, Ga.
Driggers, Mae ..... Avondale, Savannah, Ga.

Edel, Helen ..... 545 E. 49th St., Savannah, Ga.
Elmore, David ..... 1316 E. 48th St., Savannah, Ga.

Farrell, Margaret ..... 830 E. 34th St., Savannah, Ga.
Fawcett, Dorothy ..... 734 E. Henry St., Savannah, Ga.
Fennell, Anita ..... 522 E. 35th St., Savannah, Ga.
Fordham, Leon ..... 123 W. Charlton St., Savannah, Ga.
..... Glennville, Ga.
Freeman, Helen ..... 2118 Abercorn St., Savannah, Ga.

Gardner, John ..... 1229 E. 42nd St., Savannah, Ga.
Gardner, Sam ..... 54th at Hopkins St., Savannah, Ga.
Glass, William ..... Y. M. C. A., Savannah, Ga.
..... R. F. D. No. 1, Brunswick, Ga.
Gnann, Frances ..... 308 E. 34th St., Savannah, Ga.
Gooch, Pauline ..... 111 E. Henry St., Savannah, Ga.
Gordon, Robert ..... 309 E. 34th St., Savannah, Ga.
Griffin, George H. ..... 1722 Barnard St., Savannah, Ga.

Hadsell, Louise ..... 818 E. 40th St., Savannah, Ga.
Harms, Madeleine ..... 224 W. Duffy St., Savannah, Ga.
Hart, Gordon ..... Y. M. C. A., Savannah, Ga.
..... Waycross, Ga.
Hesse, Jean ..... 906 Lincoln St., Savannah, Ga.
Holbrook, Mary ..... 2014 Habersham St., Savannah, Ga.
Howard, May D. ..... 625 E. 44th St., Savannah, Ga.
Hutto, Monroe ..... 523 E. 39th St., Savannah, Ga.
..... Livingston, S. C.
Hyrne, Jonathan ..... Beaulieu Ave., Savannah, Ga.

Ihley, Richard ..... 2317 Bull St., Savannah, Ga.
Irby, Eleanor ..... 118 W. Waldburg St., Savannah, Ga.

James, Frances ..... 518 E. 36th St., Savannah, Ga.

King, Frances ..... 18 Kinzie Ave., Savannah, Ga.
Klingon, Ruth ..... 304 E. 52nd St., Savannah, Ga.

Lang, Aaron ..... 513 W. 37th St., Savannah, Ga.
Langston, Alex ..... 758 E. Duffy St., Savannah, Ga.
Laughlin, Heath ..... 32 E. 44th St., Savannah, Ga.
Lee, Wright ..... 321 E. Gwinnett St., Savannah, Ga.
Lennox, Edwin ..... 1122 E. 31st St., Savannah, Ga.
Longwater, Leon ..... 1104 E. 35th St., Savannah, Ga.

McCauley, John ..... 212 E. Jones St., Savannah, Ga.
McCreery, Elizabeth ..... R. F. D. No. 3, Savannah, Ga.
McFarland, Beverly ..... 211 E. 38th St., Savannah, Ga.
McLaughlin, Robert ..... 11 W. 31st St., Savannah, Ga.
McPeters, Mary ..... 701 Whitaker St., Savannah, Ga.

Maner, Frank ..... 12 W. Taylor St., Savannah, Ga.
Meddin, Adele ..... 305 E. 46th St., Savannah, Ga.
Meisner, Agnes ..... 415 E. 49th St., Savannah, Ga.
Mosley, Marjorie ..... 805 Seiler Ave., Savannah, Ga.
Murray, Ernestine ..... 1009 E. Henry St., Savannah, Ga.
Myers, Betsy ..... 310 E. Gwinnett St., Savannah, Ga.

Newton, Byron ..... 1104 E. 31st St., Savannah, Ga.

Odrezin, David ..... 1202 E. Duffy St., Savannah, Ga.

Perdomo, Marta ..... 1012 E. Henry St., Savannah, Ga.
Perfect, Evelyn ..... 201 W. Waldburg St., Savannah, Ga.
Pinckney, Vincent ..... 414 E. Macon St., Savannah, Ga.
Powell, Carleton ..... 21 E. Gordon St., Savannah, Ga.
Powers, Marie ..... 1109 E. 49th St., Savannah, Ga.
Price, Thomas ..... 920 E. Park Ave., Savannah, Ga.

Rabb, Caroline ..... 323 W. 39th St., Savannah, Ga.
Ranitz, Catherine ..... 1021 E. 39th St., Savannah, Ga.
Reagan, William ..... 520 W. 35th St., Savannah, Ga.
Reed, James ..... 134 W. 50th St., Savannah, Ga.
Reid, William ..... 1014 E. Park Ave., Savannah, Ga.
Rice, Marion ..... 418 E. Huntingdon St., Savannah, Ga.
Riedel, Augustus ..... 2503 Barnard St., Savannah, Ga.
Roane, Nathan ..... 510 E. 48th St., Savannah, Ga.
Robertson, Siegvart ..... 123 E. 46th St., Savannah, Ga.
Rolison, Estelle ..... 607 E. 40th St., Savannah, Ga.
Rubin, Florence ..... 115 E. Liberty St., Savannah, Ga.

Sadler, Barney ..... 323 W. 39th St., Savannah, Ga.
Schweizer, Carol ..... 1608 Moore Ave., Savannah, Ga.
Scott, Jane ..... 1122 E. Park Ave., Savannah, Ga.
Seawright, Eunice ..... 12 Gordon Ave., Savannah, Ga.
Simmons, Mary ..... Bloomingdale, Ga.
Simpson, Fred ..... 711 Whitaker St., Savannah, Ga.
Smallbones, Kathryn ..... 516 E. 34th St., Savannah, Ga.
Smith, Margaret ..... 2 E. Taylor St., Savannah, Ga.
..... Homerville, Ga.
Solana, Elizabeth ..... 123 E. 56th St., Savannah, Ga.
Stoughton, Owen ..... 1702 Barnard St., Savannah, Ga.
Street, Frances ..... 625 W. 38th St., Savannah, Ga.

Tilson, Geraldine ..... 320 E. 49th St., Savannah, Ga.
Tyre, Donell ..... 415 E. Duffy St., Savannah, Ga.

Vannerson, Frances ..... 504 W. 37th St., Savannah, Ga.

Walker, Howell ..... 309 E. 32nd St., Savannah, Ga.
Walker, Julaine ..... 1820 Abercorn St., Savannah, Ga.
Whittle, Joe ..... Y. M. C. A., Savannah, Ga.
..... Box 374, Brunswick, Ga.
Wilkerson, Sarah ..... 40 E. 45th St., Savannah, Ga.
..... Sandersville, Ga.
Williams, Jack ..... 621 Maupas Ave., Savannah, Ga.
Wilson, Claude ..... 431 E. 52nd St., Savannah, Ga.
Wolfe, Saxton ..... 306 E. 34th St., Savannah, Ga.
Wortsman, Elise ..... 20 E. 37th St., Savannah, Ga.
Wright, Jane ..... Avondale, Savannah, Ga.

Addy, Bernard ..... 1201 E. 51st St., Savannah, Ga.
Arkin, Marvin ..... 827 E. 41st St., Savannah, Ga.

Babanats, Ernest ..... 1802 Waters Ave., Savannah, Ga.
Bailey, O'Bannon ..... 2420 Abercorn St., Savannah, Ga.
Baker, Dorothy ..... 645 E. 39th St., Savannah, Ga.
Baker, Kenneth ..... 422 W. 42nd St., Savannah, Ga.
Barnett, David ..... 311 E. Gaston St., Savannah, Ga.
Behnken, William ..... 407-A Waldburg St., Savannah, Ga.
Bentley, Doris ..... 701 E. 40th St., Savannah, Ga.
Bentley, James ..... 208 W. 36th St., Savannah, Ga.
Bidez, Miriam ..... 602 E. 50th St., Savannah, Ga.
Blair, Emil ..... 2208 Barnard St., Savannah, Ga.
Blanton, Nell ..... 1017 Seiler Ave., Savannah, Ga.
Blumenthal, Herbert ..... 321 W. 35th St., Savannah, Ga.
Bowyer, Lucy ..... 17 E. 34th St., Savannah, Ga.
Boyd, Margaret ..... 26 W. 51st St., Savannah, Ga.
Bragg, Vernon ..... 721 E. 35th St., Savannah, Ga.
Brewer, Jean ..... 413 W. 39th St., Savannah, Ga.
Buntyn, Marjorie ..... 805 E. 39th St., Savannah, Ga.
Burton, Frances ..... 1201 Seiler Ave., Savannah, Ga.
Bythewood, Courtenay ..... 12 E. 40th St., Savannah, Ga.

Cargill, Ruth ..... 2305 Lincoln St., Savannah, Ga.
Clemens, Emma ..... 1201 E. 48th St., Savannah, Ga.
Coffee, Marjorie ..... 739 Maupas Ave., Savannah, Ga.
..... Fort Pierce, Fla.
Coyle, William ..... 1230 E. 50th St., Savannah, Ga.
Craig, Joseph ..... 1808 Abercorn St., Savannah, Ga.
Crawford, Robert ..... 205 W. 33rd St., Savannah, Ga.

Davenport, James ..... 1010 E. Henry St., Savannah, Ga.
Davis, Harriet ..... Pooler, Ga.
DeLoache, George ..... 506 E. Duffy St., Savannah, Ga.
Dinerman, Sam .....
220 W. Oglethorpe Ave., Savannah, Ga.
Douglas, Margaret ..... Bloomingdale, Ga.
Dubois, Joseph ..... 1126 E. 41st St., Savannah, Ga.

Ellis, Frances ..... 1134 E. 33rd St., Savannah, Ga.
Elmore, Miriam ..... 1316 E. 48th St., Savannah, Ga.
Engel, Bernyce ..... 736 Maupas Ave., Savannah, Ga.
Eve, Flora L. ..... 2511 Price St., Savannah, Ga.

Feagin, Gladys ..... Avondale, Savannah, Ga.
Feuger, Mary ..... 410 E. Gaston St., Savannah, Ga.
Finch, Dorothy ..... 633 E. 48th St., Savannah, Ga.
Flythe, Thomas ..... 211½ W. Henry St., Savannah, Ga.
Forehand, Jack ..... 1005 Maupas Ave., Savannah, Ga.
Futral, Herschel ..... 332 E. 49th St., Savannah, Ga.

Gabriel, Rex ..... Sugar Refinery, Savannah, Ga.
Genone, Joseph ..... Y. M. C. A., Savannah, Ga.
..... 568 Mulberry St., Macon, Ga.
Gnann, Arthur ..... 123 E. 55th St., Savannah, Ga.
Graham, Leonella ..... 110 E. Gaston St., Savannah, Ga.
Graham, Paul ..... 1112 E. Victory Drive, Savannah, Ga.
Grayson, Hennie ..... 320 W. 41st St., Savannah, Ga.
Griffin, Sarah ..... 318 E. Jones St., Savannah, Ga.

Hahn, Martha ..... 18 W. Oglethorpe Ave., Savannah, Ga.
Haile, Margaret ..... 415 E. 44th St., Savannah, Ga.
Hamilton, Rose Ann ..... 814 Drayton St., Savannah, Ga.
Hanson, Howell ..... 302 E. Victory Drive, Savannah, Ga.
Hardy, Jack ..... 202 E. 55th St., Savannah, Ga.
Hester, Bobby ..... 120 W. 41st St., Savannah, Ga.
Hinely, Mary ..... 1314 E. 32nd St., Savannah, Ga.
Hoffman, Frank ..... 602 E. 40th St., Savannah, Ga.
Hogeboom, Mary ..... 2511 Price St., Savannah, Ga.
Hoynes, Elizabeth ..... 127 E. 44th St., Savannah, Ga.

Jaudon, Jack ..... 411-A E. Waldburg St., Savannah, Ga.
Jenkins, Joseph ..... 651 E. 36th St., Savannah, Ga.

Karsner, Ethel ..... 114 E. Jones St., Savannah, Ga.
Kicklighter, Clyde ..... 909 E. 40th St., Savannah, Ga.
Kleeman, Carl ..... 735 E. 48th St., Savannah, Ga.
Klingon, Arthur Joseph .....
304 E. 52nd St., Savannah, Ga.
Lasky, Annette ..... 216 W. Park Ave., Savannah, Ga.
Lebey, Sterly ..... 714 Maupas Ave., Savannah, Ga.

Levington, Helen ..... 415 E. 53rd St., Savannah, Ga.
Lewis, Janie Belle ..... 715 E. 49th St., Savannah, Ga.
Livingston, Joseph ..... 1326 E. 50th St., Savannah, Ga.
Lowe, Walter ..... 631 W. Victory Drive, Savannah, Ga.

McCall, George ..... 902 E. Park Ave., Savannah, Ga.
McClesky, Lamar ..... Y. M. C. A., Savannah, Ga.
..... Guyton, Ga.
McIntire, Francis ..... 122 E. 31st St., Savannah, Ga.
McManus, Joseph ..... 24 E. Victory Drive, Savannah, Ga.
McMillan, Betty ..... 306 E. Victory Drive, Savannah, Ga.

Marines, A. Robert ..... 1306 E. 50th St., Savannah, Ga.
Marshall, Julia Ann ..... 228 E. 51st St., Savannah, Ga.
Mendes, Joseph ..... 212 W. Gwinnett St., Savannah, Ga.
Middleton, David ..... 607 E. 44th St., Savannah, Ga.
Monsalvatge, Raymond .....
401 E. 48th St., Savannah, Ga.
Moore, Catherine ..... 405 E. Hall St., Savannah, Ga.
Nugent, Ella ..... 207 E. 54th St., Savannah, Ga.

Owens, Sara ..... 527 E. 39th St., Savannah, Ga.

Parker, Eloise ..... 610 W. 38th St., Savannah, Ga.
Patterson, James ..... 702 Maupas Ave., Savannah, Ga.
Patterson, Jeanne ..... 101 W. 41st St., Savannah, Ga.
Penney, William ..... 213 E. 38th St., Savannah, Ga.
Peveler, Richard ..... 1203 E. 38th St., Savannah, Ga.
Picard, Harry ..... 31 De Renne Apts., Savannah, Ga.
Prescott, Virginia ..... 109 E. 37th St., Savannah, Ga.

Quattlebaum, Lillian ..... 635 W. 37th St., Savannah, Ga.

Ralston, Adaline ..... 323 E. 50th St., Savannah, Ga.
Ray, Henry ..... 521 E. Duffy St., Savannah, Ga.
Reiser, Frederick ..... 1308 E. 31st St., Savannah, Ga.
Rentz, Margaret ..... 110 E. Duffy St., Savannah, Ga.
..... Varnville, S. C.
Reynolds, Margaret ..... 636 E. 41st St., Savannah, Ga.
Reynolds, Perry ..... 1604 Barnard St., Savannah, Ga.
Rhoden, Vasco ..... Louisville Road, Savannah, Ga.
Roberts, Zaida ..... 1207 E. 50th St., Savannah, Ga.
Robinson, Con ..... 1120 E. 42nd St., Savannah, Ga.
Rodgers, Miller ..... 2112 Burroughs St., Savannah, Ga.
Rogers, Vera ..... 8 E. 34th St., Savannah, Ga.
Rutledge, Eleanor ..... Graham Apts., Savannah, Ga.

Saussy, Jean ..... 335 E. 44th St., Savannah, Ga.
Schley, Helen ..... 412 E. 46th St., Savannah, Ga.
Schwanebeck, Alfred .....
771 E. Park Ave., Savannah, Ga.
Schweizer, Elsa ..... 1608 Moore Ave., Savannah, Ga.
Shepherd, Edwin ..... 406 E. 48th St., Savannah, Ga.
Simon, Charles ..... 115 Abercorn St., Savannah, Ga.
Simon, Dyna ..... 510 Barnard St., Savannah, Ga.
Slawson, Ward C. ..... 1½ E. Gordon St., Savannah, Ga.
Smith, Constancia ..... Wilmington Island, Savannah, Ga.
Speir, Valmore ..... 305 W. York St., Savannah, Ga.
Stults, Barbara ..... 721 E. 41st St., Savannah, Ga.
Sweatt, William ..... 418 W. Jones St., Savannah, Ga.

Taylor, Mary ..... 601 Whitaker St., Savannah, Ga.
Thomas, Dorothy ..... 1115 E. 50th St., Savannah, Ga.
Thompson, Lynette .....
Industrial City Gardens, Savannah, Ga.
Turner, Cleve ..... 102 E. Taylor St., Savannah, Ga.
Tyson, Jack ..... 2118 Abercorn St., Savannah, Ga.

Vandivere, Mary ..... 412 E. Hall St., Savannah, Ga.
Victor, Irving ..... 1240 E. Victory Drive, Savannah, Ga.

Wallace, James ..... 1309 E. 51st St., Savannah, Ga.
Wallace, Margaret ..... 205 E. York St., Savannah, Ga.
Waters, Joseph ..... 513 E. Park Ave., Savannah, Ga.
Weatherly, Earl ..... 215 E. Jones St., Savannah, Ga.
Weil, Marx ..... 247 Bull St., Savannah, Ga.
White, Margaret ..... 221 E. 45th St., Savannah, Ga.
Williams, Charles ..... 113 E. Waldburg St., Savannah, Ga.
Wilson, Anne ..... 408 E. 53rd St., Savannah, Ga.
Wolfe, Earl A. ..... 119 W. Park Ave., Savannah, Ga.

Young, Richard ..... 526 Seiler Ave., Savannah, Ga.

APPRECIATION

I wish to express my sincere appreciation to those who have contributed their services in publishing this yearbook. Without the help of Arthur M. Gignilliat, Bill Bond (Foltz Studio), Ruth Alexander, William Cone, Ruth Christiansen, A. J. Cohen, Jr., Albert Schleuning (Dixie Engraving Co.), J. V. Heltsley (Review Printing Co.) and many others, this annual would not have materialized. Best of luck.

ANITA FENNELL, *Editor.*